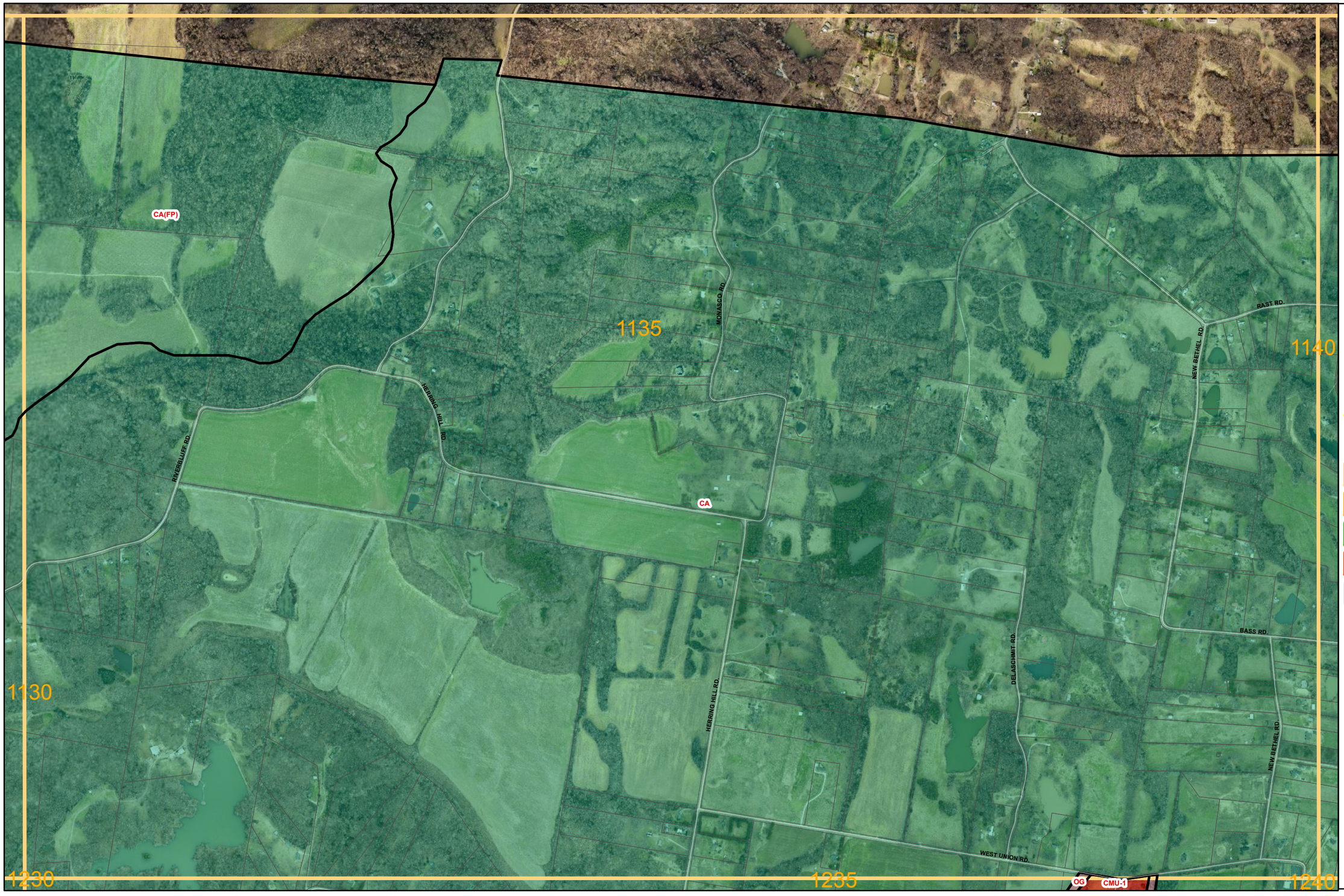

Memphis and Shelby County
Office of Planning & Development

- Street frontage
- Residential Corridor
- Atlas grid
- Medical District
- Midtown
- University District
- Fletcher Creek

N

1,500 Feet