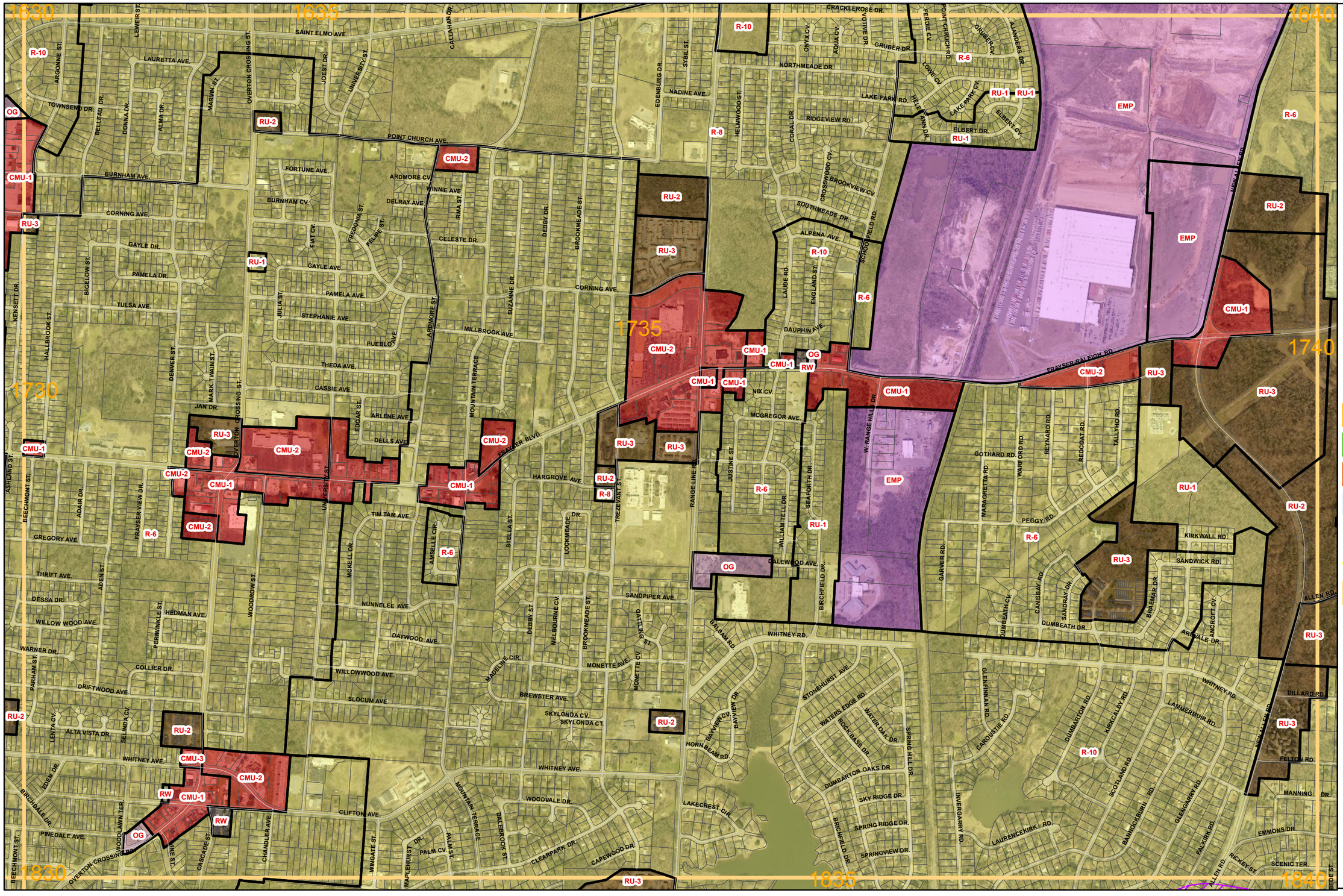

Memphis and Shelby County Office of Planning & Development