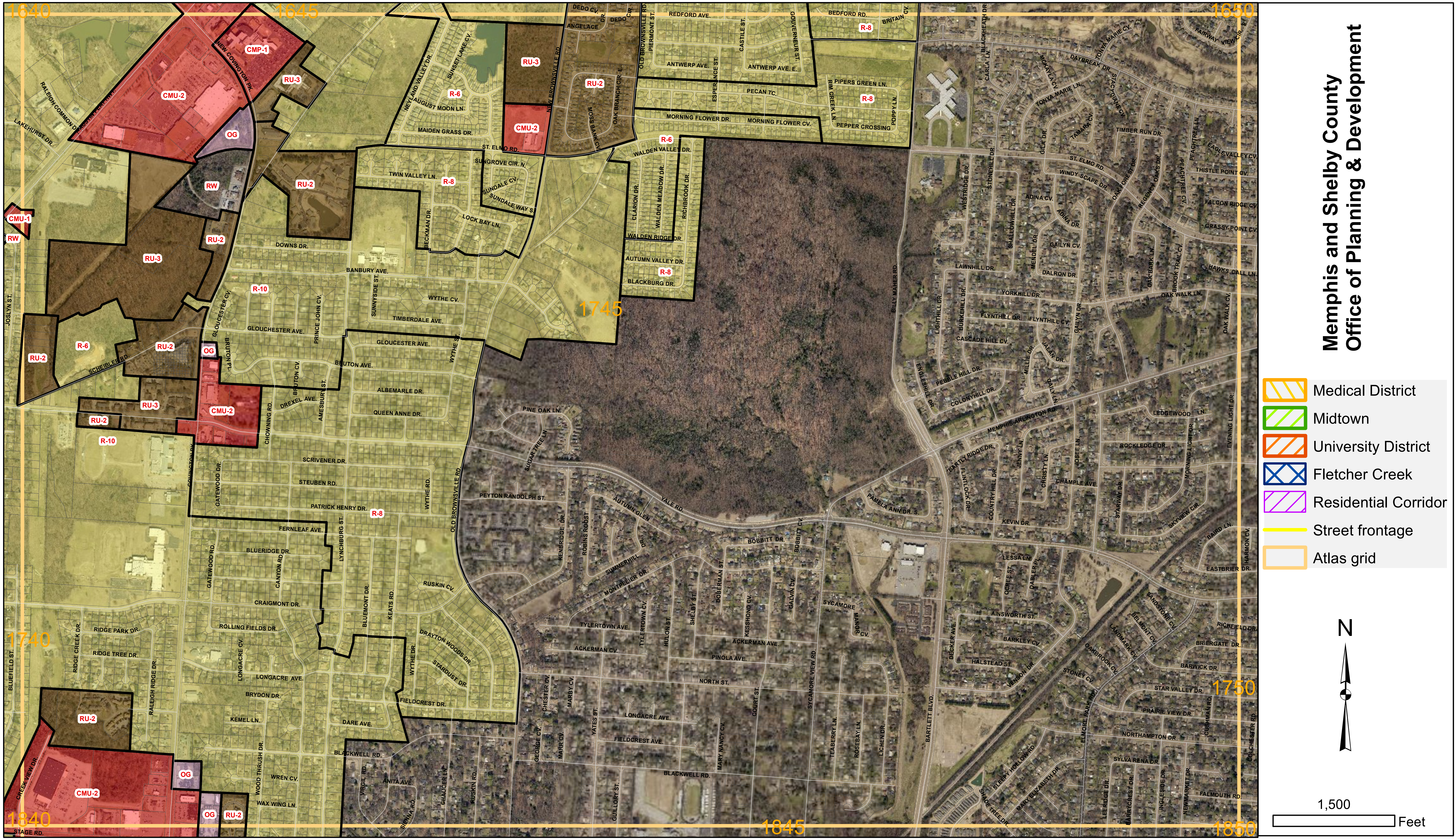

Memphis and Shelby County
Office of Planning & Development
Medical District
Midtown
University District
Fletcher Creek
Residential Corridor
Street frontage
Atlas grid
N
1,500
Feet
1640
1645
1650
1740
1745
1750
1840
1845
1850
CMP-1
CMU-2
CMU-1
RU-3
RU-2
OG
RW
R-10
R-6
R-8
NEW COVINGTON PK.
RALEIGH COMMON DR.
AUSTIN PEAY HWY.
LAKEHURST DR.
JOSLYN ST.
SCHEIBLER RD.
GLOUCESTER CV.
BRUTON PL.
GLOUCHESTER AVE.
PRINCE JOHN CV.
SUNNYSIDE ST.
DOWNS DR.
BANBURY AVE.
WYTHE CV.
TIMBERDALE AVE.
GLOUCESTER AVE.
WYTHE ST.
BRUTON AVE.
BRUTON CV.
DREXEL AVE.
AMESBURY ST.
ALBEMARLE DR.
QUEEN ANNE DR.
CHOWNING RD.
COVINGTON PK.
SCRIVENER DR.
STEUBEN RD.
GATEWOOD DR.
PATRICK HENRY DR.
WYTHE RD.
OLD BROWNSVILLE RD.
FERNLEAF AVE.
BLUERIDGE DR.
GATEWOOD RD.
CANYON RD.
LYNCHBURG ST.
RUSKIN CV.
CRAIGMONT DR.
BLUEMONT DR.
KEATS RD.
ROLLING FIELDS DR.
RIDGE PARK DR.
RIDGE TREE DR.
RIDGE CREEK DR.
BLUEFIELD ST.
RALEIGH RIDGE DR.
LONGACRE CV.
LONGACRE AVE.
DRAYTON WOODS DR.
STARDUST DR.
WYTHE DR.
BRYDON DR.
FIELDCREST DR.
KEMEL LN.
DARE AVE.
BLACKWELL RD.
WOOD THRUSH DR.
WREN CV.
WAX WING LN.
CREEK VIEW DR.
STAGE RD.
VIRGIL RD.
ANITA AVE.
SIENNA RD.
CHAUCER LN.
RUSKIN RD.
NEYLAND VALLEY DR.
SUNSET LAKE CV.
AUGUST MOON LN.
MAIDEN GRASS DR.
ST. ELMO RD.
SUNGROVE CIR. N.
TWIN VALLEY LN.
SUNDALE CV.
SUNDALE WAY S.
LOCK BAY LN.
BECKMAN DR.
NEW BROWNSVILLE RD.
DEDO CV.
DEDO CIR.
DR.
ANGELACE
MOSS BANK CV.
OAK BRANCH CIR. E.
OLD BROWNSVILLE RD.
PIERMONT ST.
REDFORD AVE.
CASTILE ST.
GOUVERNEUR ST.
ANTWERP AVE.
ANTWERP AVE. E.
ESPERANCE ST.
PECAN TC.
MORNING FLOWER DR.
MORNING FLOWER CV.
BEDFORD RD.
BRITAIN CV.
PIPERS GREEN LN.
RIM CREEK LN.
POPPY LN.
PEPPER CROSSING
WALDEN VALLEY DR.
CLARION DR.
WALDEN MEADOW DR.
RICHBROOK DR.
WALDEN RIDGE DR.
AUTUMN VALLEY DR.
BLACKBURG DR.
BILLY MAHER RD.
PINE OAK LN.
SUGAR TREE LN.
PEYTON RANDOLPH ST.
KENBRIDGE DR.
ROBINS ROOST
AUTUMN GLEN
YALE RD.
SUMMERHILL DR.
MONTPELIER DR.
BOBBITT DR.
BOBBITT CV.
DOBERMAN ST.
SHELBY ST.
KESSHOND CV.
GALVIN CV.
TYLERTOWN AVE.
TYLERTOWN CV.
HULON ST.
ACKERMAN CV.
ACKERMAN AVE.
PINOLA AVE.
NORTH ST.
CHESTER CV.
MARBY CV.
YATES ST.
COURT ST.
SYCAMORE VIEW RD.
SYCAMORE MANOR CV.
LONGACRE AVE.
FIELDCREST AVE.
GEORGE CV.
MARR CV.
MARY NANCY CV.
BLACKWELL RD.
GUILLORY ST.
TEABERRY LN.
ROSEBAY LN.
LICHEN DR.
BARTLETT BLVD.
PAMELA ANN DR. S.
BLACKHEATH DR.
CARLA LN.
STONEHILL DR.
WESTRIDGE DR.
MCKAYLA CV.
TONYA MARIE CV.
TONYA MARIE LN.
DAYBREAK DR.
STACYDIANE CV.
TAMARA CV.
GILA DR.
TIMBER RUN DR.
FAIRWAY VIEW CIR. E
PEACHTREE LN.
PEACHTREE CV.
EAGLE VALLEY CV.
THISTLE POINT CV.
WINDY SCAPE DR.
OAK FOREST DR.
REGENCY OAKS DR.
ADINA CV.
ADINA DR.
FALCON RIDGE CV.
GRASSY POINT CV.
SHALLOWHILL DR.
MENDEL DR.
GAILYN CV.
GAILYN DR.
OAK BARK LN.
BROOK TRAIL CV.
HAWKS CALL LN.
LAWNHILL DR.
DALRON DR.
YORKHILL DR.
OAK WALK LN.
OAK WALK CV.
LIGHTHILL DR.
BURKEHILL DR.
FLYNTHILL DR.
FLYNTHILL CV.
CASCADE HILL CV.
JALAN DR.
MILLIE DR.
GAILY LN.
PEBBLE HILL DR.
ENGLESHILL DR.
COLONYHILL DR.
MEMPHIS-ARLINGTON RD.
LEDGEWOOD LN.
EVENING LIGHT DR.
ROCKLEDGE DR.
MORNING LIGHT DR.
BARTLY RIDGE DR.
FLINTLOCK DR.
JENNY LN.
CHRISTY LN.
JOSEE LN.
COUNTRY HILL DR.
CHAMPLE AVE.
STARWAY DR.
SKYVIEW CIR.
KEVIN DR.
BAIRD LN.
HARMON CV.
EASTBRIER DR.
LESSA LN.
OCREE ST.
DABLER PL.
AINSWORTH ST.
SANDSTONE CV.
BELMONT CV.
RICHFIELD DR.
LANDMARK CV.
BRIERGATE DR.
DECKER AVE.
BARKLEY CV.
OAKBROOK CV.
BARWICK DR.
HALSTEAD ST.
VENSON DR.
STONEY CV.
STAR VALLEY DR.
ELMORE PARK RD.
PRAIRIE VIEW DR.
CUSHMAN RD.
COLCHESTER RD.
NORTHAMPTON DR.
SYLVA RENA DR.
SLEEPY HOLLOW RD.
MARY ELIZABETH DR.
SHADE TREE DR.
LEERIDGE DR.
BARRYCREST DR.
INGLESIDE DR.
NEWMARKET DR.
FALMOUTH RD.