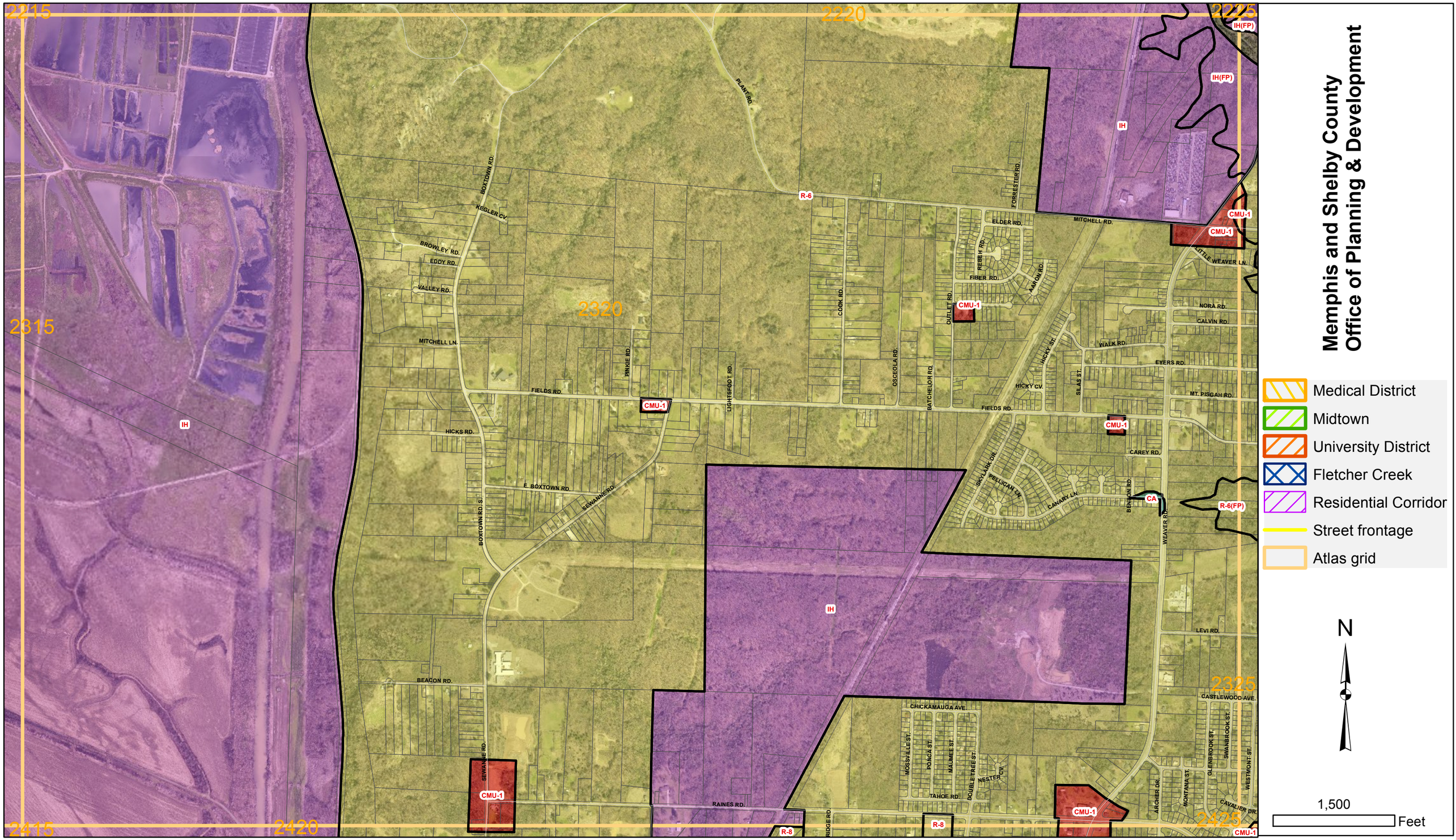

Memphis and Shelby County
Office of Planning & Development
Medical District
Midtown
University District
Fletcher Creek
Residential Corridor
Street frontage
Atlas grid
N
1,500
Feet
2215
2220
2225
2315
2320
2325
2415
2420
2425
IH
IH(FP)
CMU-1
R-6
R-6(FP)
R-8
CA
MITCHELL RD.
FIELDS RD.
BOXTOWN RD.
KEGLER CV.
BROWLEY RD.
EDDY RD.
VALLEY RD.
MITCHELL LN.
HICKS RD.
E. BOXTOWN RD.
SEWANNE RD.
BOXTOWN RD. S.
BEACON RD.
PINKIE RD.
LIGHTSFOOT RD.
COOK RD.
OSCEOLA RD.
BATCHELOR RD.
OUTLET RD.
FORRESTER RD.
ELDER RD.
REBEH RD.
FIBER RD.
AARON RD.
HICKY ST.
HICKY CV.
SILAS ST.
WALK RD.
EYERS RD.
MT. PISGAH RD.
NORA RD.
CALVIN RD.
LITTLE WEAVER LN.
CAREY RD.
SKYLARK DR.
PELLICAN LN.
CANARY LN.
BENSON RD.
WEAVER RD.
LEVI RD.
CASTLEWOOD AVE.
CHICKAMAUGA AVE.
MOSSVILLE ST.
PONCA ST.
MAUMEE ST.
DOUBLE TREE ST.
NESTER CV.
TAHOE RD.
RAINES RD.
RIDGE RD.
ARCHER DR.
MONTANA ST.
GLENBROOK ST.
SWANBROOK ST.
WESTMONT ST.
CAVALIER DR.
PLANT RD.