Berryhill Annexation Area

Approved by Memphis City Council on Nov. 4, 1997
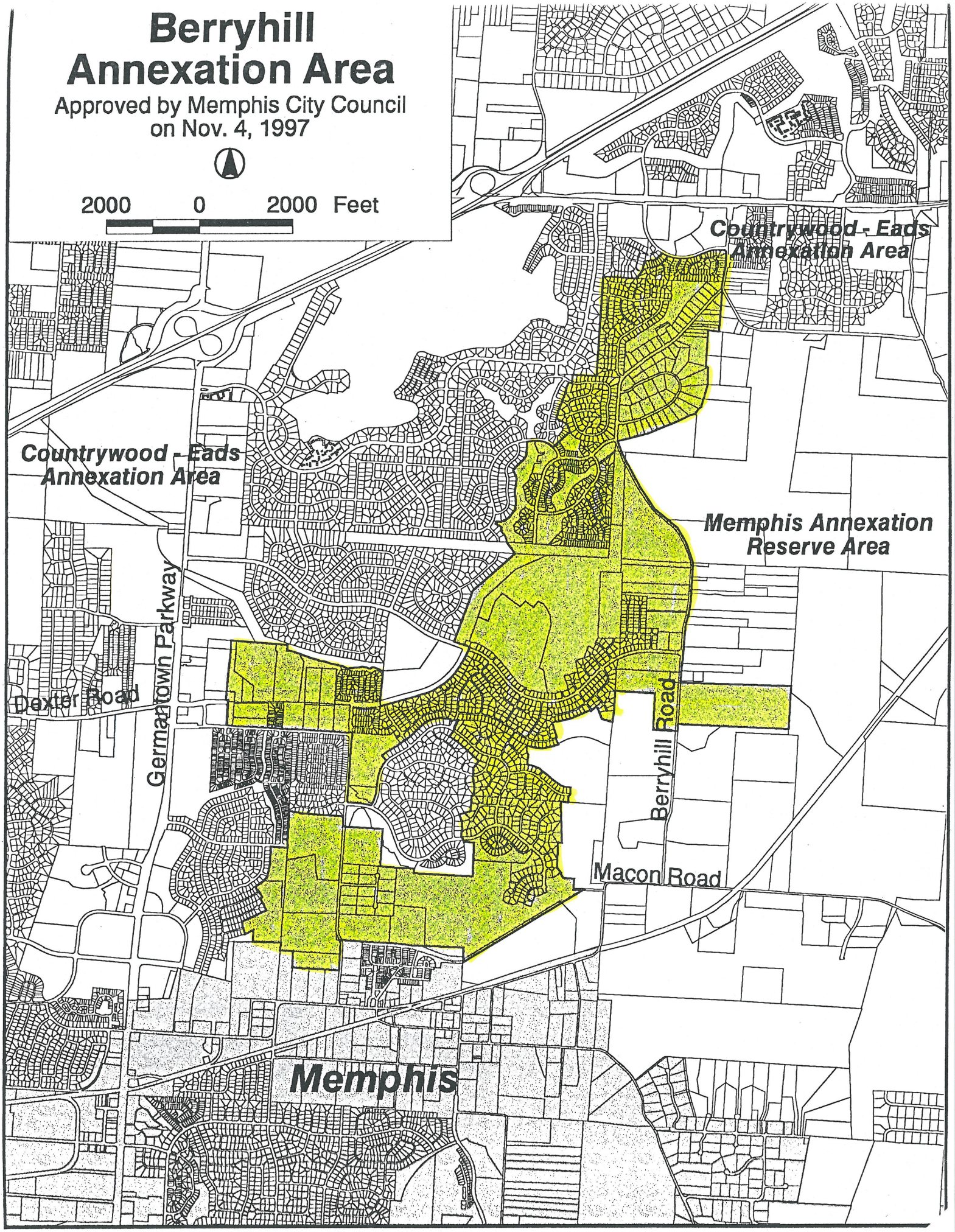
2000 0 2000 Feet